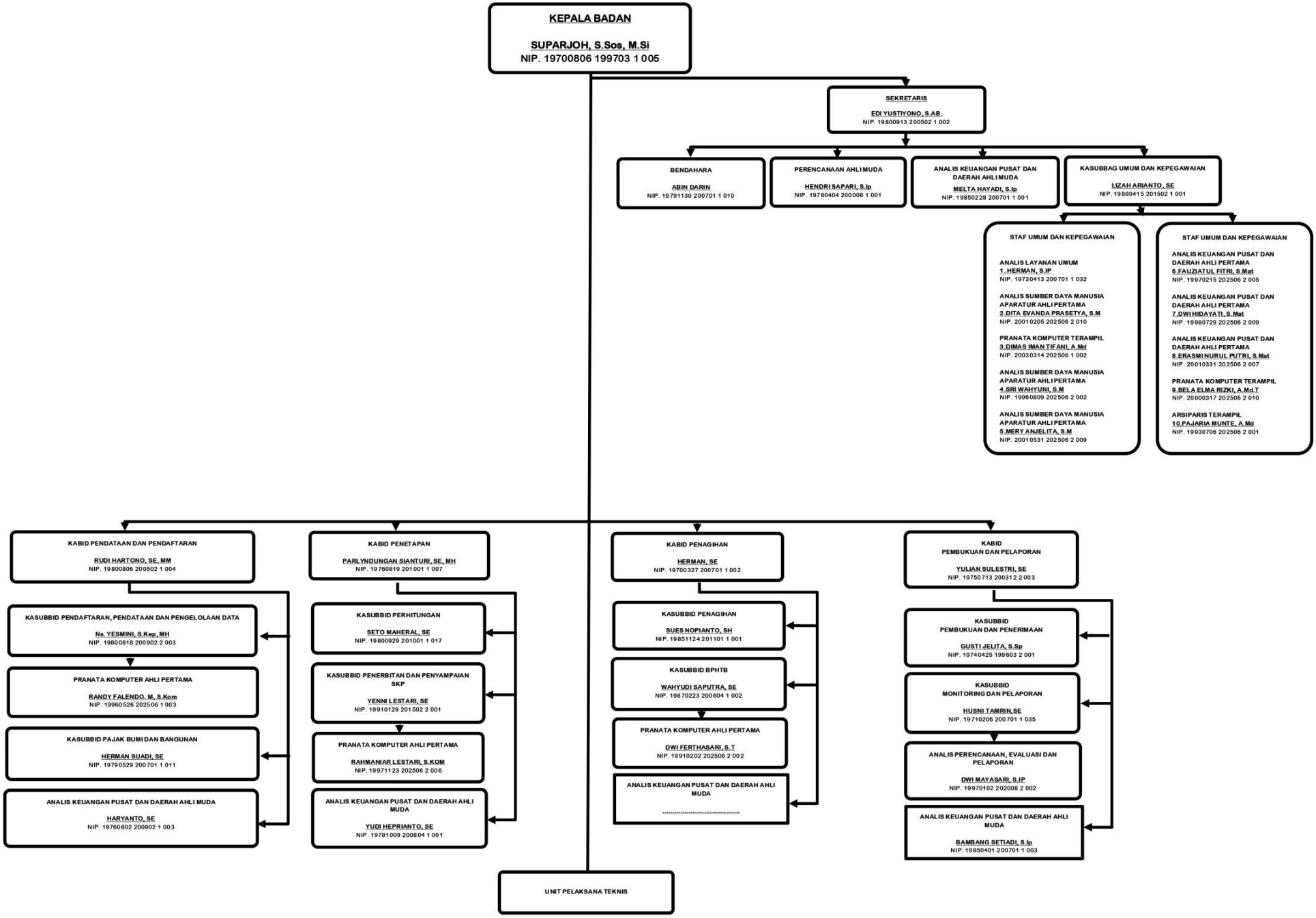STRUKTUR ORGANISASI BADAN PENDAPATAN DAERAH
KABUPATEN SELUMA
TAHUN 2025